

See Additional Plats  
REF: 12-216

Plat Book 12, Page 217

I, GERALD V. GRANT, REGISTERED LAND SURVEYOR, NO. 1593,  
CERTIFY THAT THIS PLAT IS OF A SURVEY THAT CREATES A  
SUBDIVISION OF LAND WITHIN THE AREA OF A COUNTY OR  
MUNICIPALITY THAT HAS AN ORDINANCE THAT REGULATES  
PARCELS OF LAND.

*Gerald V. Grant*  
GERALD V. GRANT  
REGISTERED LAND SURVEYOR NO. 1593

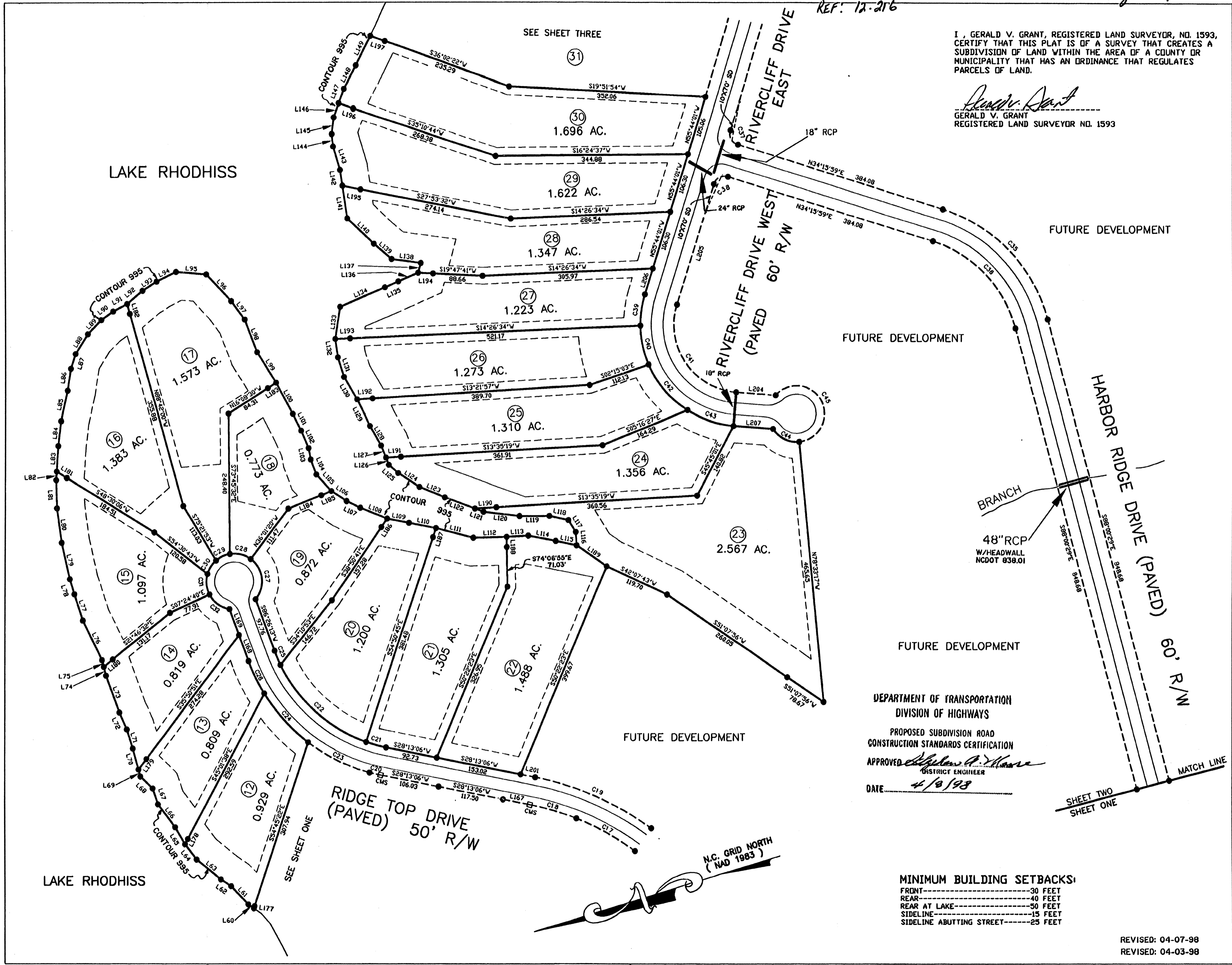

DEPARTMENT OF TRANSPORTATION  
DIVISION OF HIGHWAYS

PROPOSED SUBDIVISION ROAD  
CONSTRUCTION STANDARDS CERTIFICATION

APPROVED *[Signature]*  
DISTRICT ENGINEER

DATE 4/18/98

MINIMUM BUILDING SETBACKS:  
FRONT-----30 FEET  
REAR-----40 FEET  
REAR AT LAKE-----50 FEET  
SIDELINE-----15 FEET  
SIDELINE ABUTTING STREET-----25 FEET

REVISED: 04-07-98  
REVISED: 04-03-98